

## Northern Territory profiles

### Profiles with graph

Diseases of the circulatory system.....	168
Ischaemic heart disease .....	170
Cerebrovascular disease .....	172
All causes .....	174

### Profiles without graph

Acute myocardial infarction.....	176
Other ischaemic heart disease .....	177
Other diseases of the circulatory system .....	178

### Total number of deaths only

Rheumatic fever and rheumatic heart disease.....	179
Hypertensive disease.....	179
Heart failure.....	179
Congestive heart failure .....	179
Atherosclerosis .....	179
Peripheral vascular disease .....	179

**ICD-9: 390–459  
Diseases of the circulatory system**

**Northern Territory  
Males**

Age group	1983	1984	1985	1986	1987	1988	1989	1990	1991	1992	1993	1994	Statistical tests		
													Trend	RD	
<b>Deaths (number)</b>															
< 25	7	1	9	2	1	5	4	6	0	5	1	3			
25–34	3	5	10	9	1	10	11	6	3	2	7	11			
35–44	12	11	5	7	10	19	10	12	13	14	12	11			
45–54	15	15	13	22	24	23	25	17	23	22	10	21			
55–59	13	6	18	9	12	11	12	12	13	12	14	8			
60–64	8	5	13	17	18	13	9	9	13	21	7	15			
65–69	11	11	7	8	11	16	20	18	10	22	15	14			
70–74	11	6	12	13	7	7	16	16	8	10	5	19			
75–84	14	8	15	10	16	13	16	22	20	18	27	27			
85+	3	0	4	2	3	5	3	4	6	3	6	11			
Not stated	0	0	0	0	0	0	0	0	0	0	0	0			
25–74	73	59	78	85	83	99	103	90	83	103	70	99			
<b>All ages</b>	<b>97</b>	<b>68</b>	<b>106</b>	<b>99</b>	<b>103</b>	<b>122</b>	<b>126</b>	<b>122</b>	<b>109</b>	<b>129</b>	<b>104</b>	<b>140</b>			
<b>Age-specific rates (per million population)</b>															
< 25	198	27	238	52	26	129	103	154	0	129	26	77	-7.0	33.9	
25–34	195	314	610	535	58	579	633	342	171	115	407	650	1.1	109.8	
35–44	1,068	913	387	515	713	1,341	696	823	879	945	810	744	0.6	-16.3	
45–54	2,641	2,478	2,014	3,160	3,245	2,964	3,071	1,986	2,583	2,317	998	1,982	-4.1	3.9	
55–59	6,474	2,824	7,819	3,835	5,122	4,758	5,152	5,220	5,403	4,837	5,301	2,805	-2.3	-44.5	
60–64	6,623	3,814	9,040	11,341	11,077	7,808	5,373	5,096	7,412	11,577	3,836	8,095	-0.7	15.0	
65–69	15,428	14,765	8,674	8,919	11,665	16,754	19,589	17,647	9,533	19,417	12,407	10,989	0.5	-30.8	
70–74	23,158	12,371	24,390	23,723	11,945	12,281	28,169	27,397	14,085	15,898	7,576	26,573	-0.8	86.0	
75–84	45,455	23,952	38,961	24,272	40,100	31,325	37,471	48,565	42,017	36,810	50,186	47,957	3.7	2.9	
85+	68,182	0	93,023	27,397	40,000	62,500	38,462	47,619	66,667	29,126	57,692	105,769	5.9	113.5	
<b>All ages: Crude and age-standardised rates (per million population)</b>															
Crude	1,341	899	1,342	1,211	1,231	1,454	1,487	1,421	1,258	1,478	1,184	1,583			
Age std	4,654	2,562	4,611	3,356	3,887	3,951	4,276	4,597	3,885	3,991	3,786	4,845	1.2 **	18.9 **	
<b>Ages 25–74: Crude and age-standardised rates (per million population)</b>															
Crude	1,988	1,526	1,912	1,992	1,878	2,215	2,264	1,941	1,763	2,155	1,447	2,020			
Age std	4,026	2,937	3,740	3,836	3,443	3,759	4,477	4,048	3,085	4,061	2,417	3,676	-0.7 **	8.0 **	

Trend: Estimated annual change (%).

RD: Relative difference between observed and projected rate for 1994, as % of projected value.

Significance level: \*p < 0.05, \*\*p < 0.01.

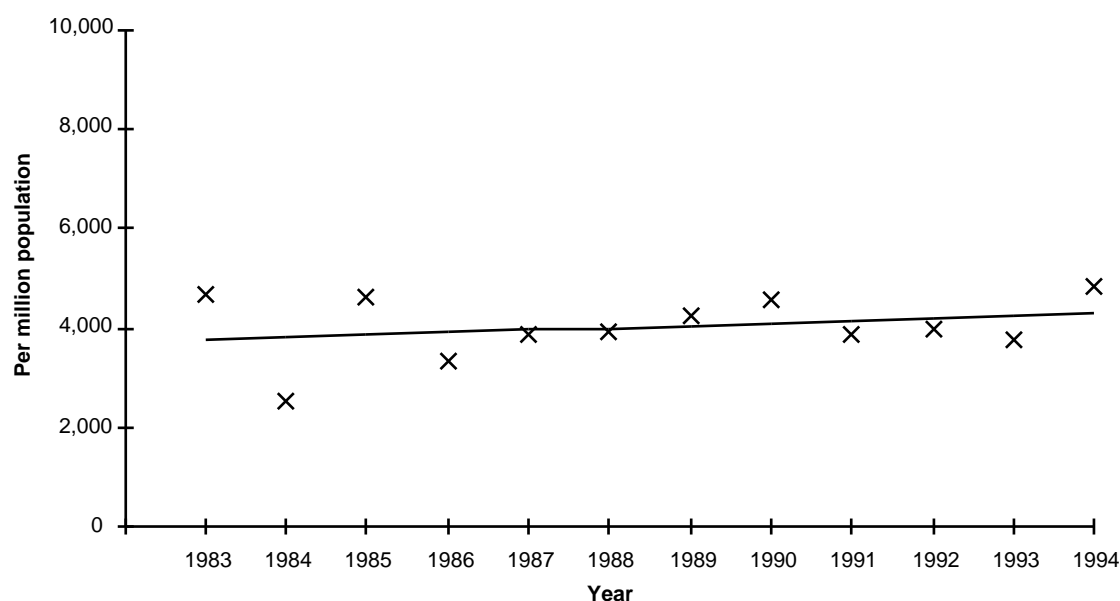

Source: Australian Institute of Health and Welfare

**Diseases of the circulatory system, Northern Territory, males, age-standardised mortality rates (all ages) and fitted trend**

**ICD-9: 390–459**  
**Diseases of the circulatory system**
**Northern Territory**  
**Females**

Age group	1983	1984	1985	1986	1987	1988	1989	1990	1991	1992	1993	1994	Statistical tests	
													Trend	RD
<b>Deaths (number)</b>														
< 25	6	2	0	1	1	6	2	2	1	0	2	2		
25–34	6	4	3	2	2	4	5	2	4	1	2	6		
35–44	4	2	5	3	1	10	7	4	7	5	10	8		
45–54	6	9	7	2	2	13	6	7	7	6	11	8		
55–59	7	0	4	7	3	7	6	7	5	2	7	2		
60–64	9	4	5	4	5	13	9	10	9	5	4	7		
65–69	6	5	8	7	10	6	10	7	8	8	8	9		
70–74	4	7	6	2	7	10	5	7	9	5	13	10		
75–84	12	8	10	16	17	12	13	17	16	13	15	18		
85+	5	8	7	5	5	9	6	5	6	9	7	12		
Not stated	0	1	0	0	1	0	0	0	0	0	0	0		
25–74	42	31	38	27	30	63	48	44	49	32	55	50		
<b>All ages</b>	<b>65</b>	<b>50</b>	<b>55</b>	<b>49</b>	<b>54</b>	<b>90</b>	<b>69</b>	<b>68</b>	<b>72</b>	<b>54</b>	<b>79</b>	<b>82</b>		
<b>Age-specific rates (per million population)</b>														
< 25	181	58	0	28	27	165	55	54	27	0	54	54	-8.3	87.3
25–34	433	279	199	127	124	246	304	121	240	60	119	354	-3.8	221.6
35–44	463	212	492	273	87	848	574	317	542	377	739	581	5.7	-6.9
45–54	1,467	2,043	1,484	389	368	2,283	996	1,093	1,034	814	1,376	924	-3.2	-9.0
55–59	5,117	0	2,608	4,408	1,823	4,199	3,480	3,971	2,800	1,079	3,582	961	-3.6	-66.8
60–64	9,298	3,868	4,621	3,155	3,831	9,878	6,944	7,680	6,777	3,615	2,797	4,599	-2.7	-5.5
65–69	9,360	7,215	10,695	8,304	11,682	6,757	10,776	7,527	9,153	8,574	8,089	8,712	-0.8	3.3
70–74	10,127	17,032	14,320	4,000	12,635	17,331	8,591	10,903	14,634	7,911	20,062	14,815	2.5	4.6
75–84	37,500	24,096	25,907	35,088	36,717	24,641	25,540	32,946	30,019	22,298	23,112	26,667	-2.4	10.0
85+	75,758	111,111	82,353	39,683	37,037	67,164	42,857	33,333	45,455	69,767	50,725	78,947	-1.5	89.7
<b>All ages: Crude and age-standardised rates (per million population)</b>														
Crude	1,022	752	791	674	724	1,198	903	873	913	674	970	993		
Age std	3,629	3,137	3,054	2,493	2,827	3,354	2,822	2,855	2,927	2,364	2,751	2,924	-1.7 **	14.4 **
<b>Ages 25–74: Crude and age-standardised rates (per million population)</b>														
Crude	1,402	977	1,127	748	802	1,649	1,224	1,093	1,195	758	1,268	1,119		
Age std	2,758	2,171	2,431	1,501	1,983	3,103	2,352	2,259	2,480	1,613	2,529	2,178	-0.6 **	-1.8

Trend: Estimated annual change (%).

RD: Relative difference between observed and projected rate for 1994, as % of projected value.

Significance level: \*p &lt; 0.05, \*\*p &lt; 0.01.

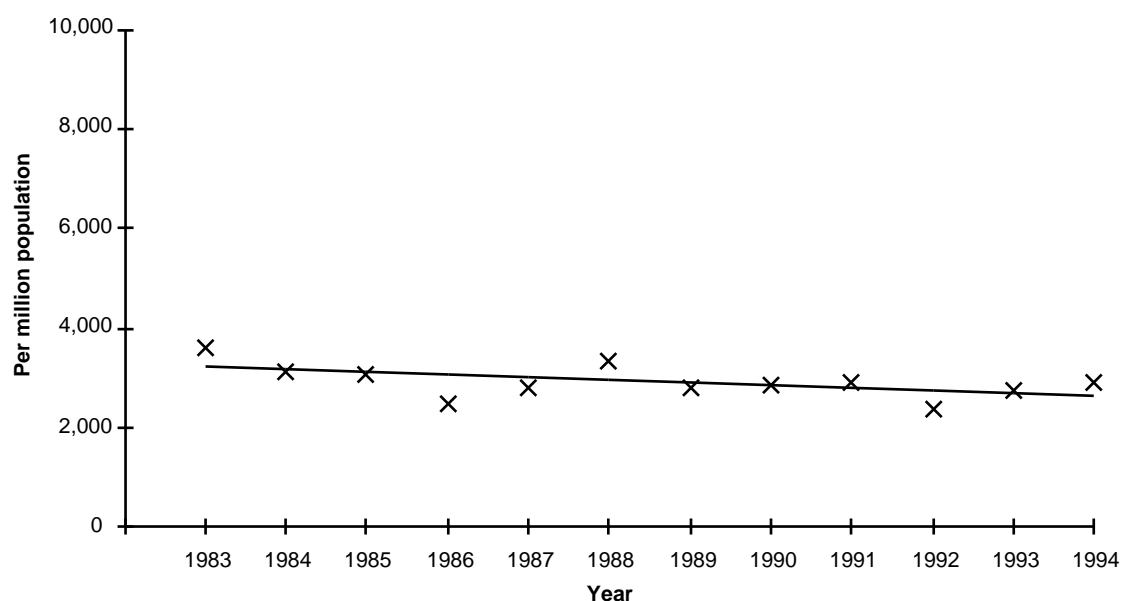

Source: Australian Institute of Health and Welfare

**Diseases of the circulatory system, Northern Territory, females, age-standardised mortality rates (all ages) and fitted trend**

**ICD-9: 410–414  
Ischaemic heart disease**

**Northern Territory  
Males**

Age group	1983	1984	1985	1986	1987	1988	1989	1990	1991	1992	1993	1994	Statistical tests		
													Trend	RD	
<b>Deaths (number)</b>															
< 25	1	0	0	0	1	1	0	2	0	0	0	0	0		
25–34	1	2	3	3	0	4	6	2	1	1	4	6			
35–44	8	8	2	6	7	11	8	7	8	6	9	8			
45–54	7	10	8	14	16	16	19	12	16	16	9	14			
55–59	8	2	9	8	11	7	8	9	10	5	8	3			
60–64	4	3	8	7	13	5	3	4	10	15	7	9			
65–69	7	6	6	3	7	8	10	9	4	13	8	8			
70–74	6	3	8	9	4	4	8	11	4	5	3	10			
75–84	8	3	7	4	7	7	12	12	10	6	11	8			
85+	3	0	0	0	1	2	2	0	1	3	4	8			
Not stated	0	0	0	0	0	0	0	0	0	0	0	0			
25–74	41	34	44	50	58	55	62	54	53	61	48	58			
<b>All ages</b>	<b>53</b>	<b>37</b>	<b>51</b>	<b>54</b>	<b>67</b>	<b>65</b>	<b>76</b>	<b>68</b>	<b>64</b>	<b>70</b>	<b>63</b>	<b>74</b>			
<b>Age-specific rates (per million population)</b>															
< 25	28	0	0	0	26	26	0	51	0	0	0	0			
25–34	65	126	183	178	0	232	345	114	57	57	232	355	6.9	114.3	
35–44	712	664	155	441	499	776	557	480	541	405	607	541	-0.1	3.5	
45–54	1,233	1,652	1,240	2,011	2,164	2,062	2,334	1,402	1,797	1,685	899	1,322	-2.1	-14.2	
55–59	3,984	941	3,910	3,409	4,695	3,028	3,435	3,915	4,156	2,015	3,029	1,052	-3.3	-67.9	
60–64	3,311	2,288	5,563	4,670	8,000	3,003	1,791	2,265	5,701	8,269	3,836	4,857	2.7	-8.8	
65–69	9,818	8,054	7,435	3,344	7,423	8,377	9,794	8,824	3,813	11,474	6,617	6,279	-0.6	-20.2	
70–74	12,632	6,186	16,260	16,423	6,826	7,018	14,085	18,836	7,042	7,949	4,545	13,986	-1.9	74.6	
75–84	25,974	8,982	18,182	9,709	17,544	16,867	28,103	26,490	21,008	12,270	20,446	14,210	0.4	-31.9	
85+	68,182	0	0	0	13,333	25,000	25,641	0	11,111	29,126	38,462	76,923	16.0	208.8	
<b>All ages: Crude and age-standardised rates (per million population)</b>															
Crude	733	489	646	661	801	775	897	792	739	802	717	837			
Age std	2,890	1,267	2,125	1,668	2,135	2,002	2,620	2,376	1,879	2,113	2,012	2,381	0.6 **	13.0 **	
<b>Ages 25–74: Crude and age-standardised rates (per million population)</b>															
Crude	1,117	879	1,078	1,172	1,312	1,231	1,363	1,165	1,126	1,276	992	1,184			
Age std	2,279	1,643	2,356	2,216	2,343	2,034	2,443	2,447	1,846	2,388	1,584	2,077	-0.6 **	0.6	

Trend: Estimated annual change (%).

RD: Relative difference between observed and projected rate for 1994, as % of projected value.

Significance level: \*p < 0.05, \*\*p < 0.01.

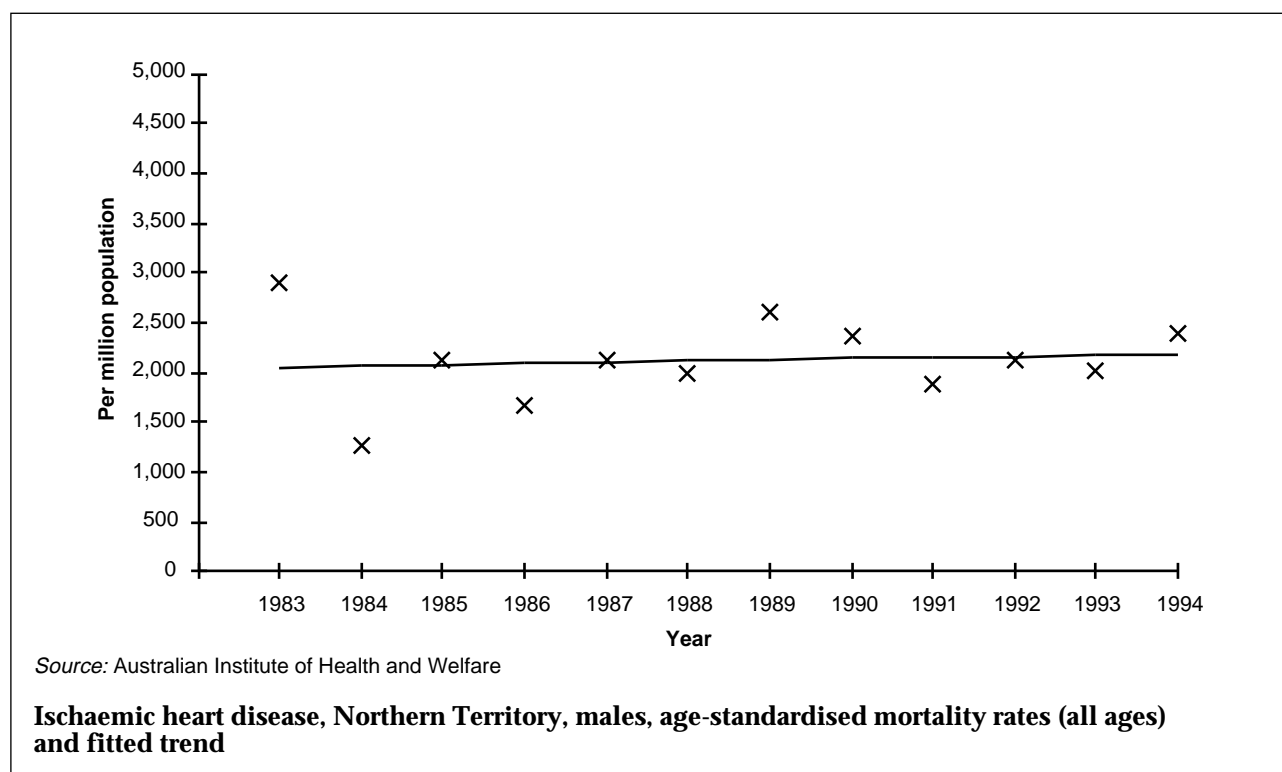

**ICD-9: 410–414  
Ischaemic heart disease**
**Northern Territory  
Females**

Age group	1983	1984	1985	1986	1987	1988	1989	1990	1991	1992	1993	1994	Statistical tests		
													Trend	RD	
<b>Deaths (number)</b>															
< 25	0	0	0	0	0	1	0	0	0	0	0	0	0		
25–34	0	0	1	0	0	0	1	1	1	1	1	1	1		
35–44	1	2	3	0	0	3	3	0	1	1	3	0	0		
45–54	1	1	1	1	1	4	5	2	3	2	3	5	5		
55–59	5	0	3	2	0	3	4	4	2	1	3	2	2		
60–64	0	2	2	0	5	10	6	4	5	2	3	3	3		
65–69	1	3	1	3	5	1	5	1	6	5	3	4	4		
70–74	1	2	1	2	4	4	3	2	5	2	4	5	5		
75–84	4	4	3	9	7	7	5	6	4	5	7	6	6		
85+	0	4	0	4	2	5	3	1	1	0	1	4	4		
Not stated	0	0	0	0	0	0	0	0	0	0	0	0	0		
25–74	9	10	12	8	15	25	27	14	23	14	20	20	20		
<b>All ages</b>	<b>13</b>	<b>18</b>	<b>15</b>	<b>21</b>	<b>24</b>	<b>38</b>	<b>35</b>	<b>21</b>	<b>28</b>	<b>19</b>	<b>28</b>	<b>30</b>			
<b>Age-specific rates (per million population)</b>															
< 25	0	0	0	0	0	28	0	0	0	0	0	0	0		
25–34	0	0	66	0	0	0	61	60	60	60	59	59	59		
35–44	116	212	295	0	0	254	246	0	77	75	222	0	0		
45–54	244	227	212	195	184	702	830	312	443	271	375	577	577	6.0	21.1
55–59	3,655	0	1,956	1,259	0	1,800	2,320	2,269	1,120	539	1,535	961	961	-4.2	-19.7
60–64	0	1,934	1,848	0	3,831	7,599	4,630	3,072	3,765	1,446	2,098	1,971	1,971	2.8	-48.5
65–69	1,560	4,329	1,337	3,559	5,841	1,126	5,388	1,075	6,865	5,359	3,033	3,872	3,872	4.3	-20.1
70–74	2,532	4,866	2,387	4,000	7,220	6,932	5,155	3,115	8,130	3,165	6,173	7,407	7,407	5.0	20.3
75–84	12,500	12,048	7,772	19,737	15,119	14,374	9,823	11,628	7,505	8,576	10,786	8,889	8,889	-4.2	-4.3
85+	0	55,556	0	31,746	14,815	37,313	21,429	6,667	7,576	0	7,246	26,316	26,316	-6.6	282.1
<b>All ages: Crude and age-standardised rates (per million population)</b>															
Crude	204	271	216	289	322	506	458	270	355	237	344	363	363		
Age std	758	1,388	635	1,327	1,310	1,662	1,375	901	1,124	749	985	1,113	1,113	-0.5 **	4.0 **
<b>Ages 25–74: Crude and age-standardised rates (per million population)</b>															
Crude	300	315	356	222	401	654	688	348	561	332	461	448	448		
Age std	588	794	622	570	1,078	1,336	1,381	709	1,363	766	934	976	976	3.6 **	-17.8 **

Trend: Estimated annual change (%).

RD: Relative difference between observed and projected rate for 1994, as % of projected value.

Significance level: \*p &lt; 0.05, \*\*p &lt; 0.01.

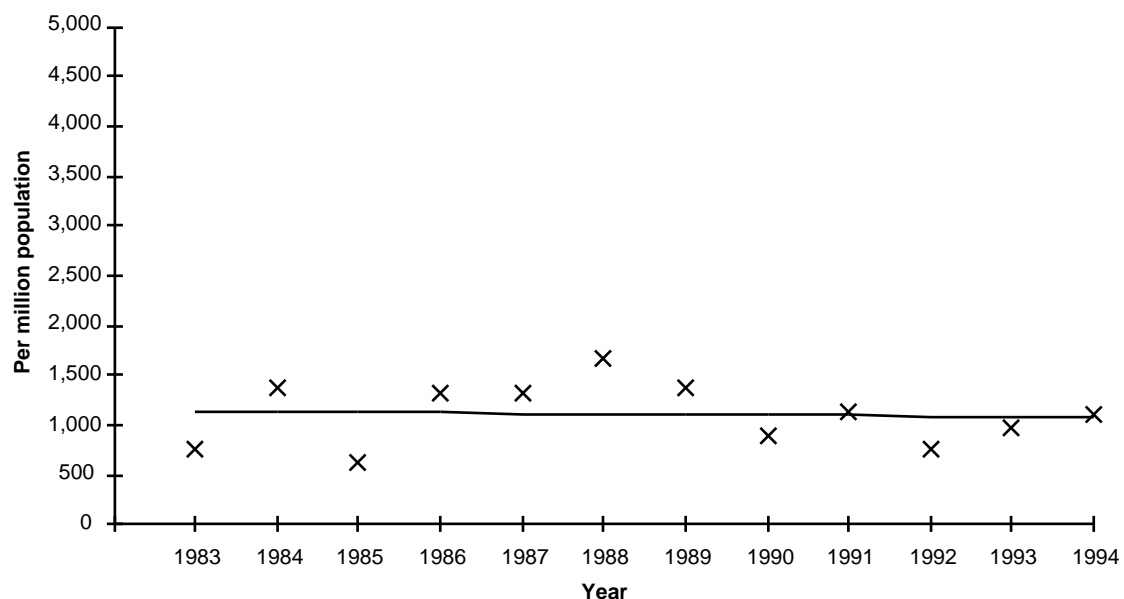

Source: Australian Institute of Health and Welfare

**Ischaemic heart disease, Northern Territory, females, age-standardised mortality rates (all ages) and fitted trend**

**ICD-9: 430–438  
Cerebrovascular disease**

**Northern Territory  
Males**

Age group	1983	1984	1985	1986	1987	1988	1989	1990	1991	1992	1993	1994	Statistical tests	
													Trends	RD
<b>Deaths (number)</b>														
< 25	0	0	0	0	0	0	0	0	0	2	0	0		
25–34	1	1	0	0	0	1	2	2	0	0	0	0		
35–44	2	0	0	0	0	3	1	0	1	2	0	2		
45–54	2	2	1	2	3	2	2	3	2	1	1	3		
55–59	2	2	5	0	1	1	1	1	1	1	2	2		
60–64	3	1	1	3	2	5	2	1	2	0	0	2		
65–69	1	3	0	3	2	4	6	4	0	3	3	2		
70–74	1	2	3	3	0	1	2	2	2	2	0	4		
75–84	3	2	3	4	3	1	2	4	4	5	6	8		
85+	0	0	2	0	0	1	0	2	1	0	1	1		
Not stated	0	0	0	0	0	0	0	0	0	0	0	0		
25–74	12	11	10	11	8	17	16	13	8	9	6	15		
<b>All ages</b>	<b>15</b>	<b>13</b>	<b>15</b>	<b>15</b>	<b>11</b>	<b>19</b>	<b>18</b>	<b>19</b>	<b>13</b>	<b>16</b>	<b>13</b>	<b>24</b>		
<b>Age-specific rates (per million population)</b>														
< 25	0	0	0	0	0	0	0	0	0	51	0	0		
25–34	65	63	0	0	0	58	115	114	0	0	0	0		
35–44	178	0	0	0	0	212	70	0	68	135	0	135		
45–54	352	330	155	287	406	258	246	350	225	105	100	283	-5.0	83.4
55–59	996	941	2,172	0	427	433	429	435	416	403	757	701		
60–64	2,483	763	695	2,001	1,231	3,003	1,194	566	1,140	0	0	1,079		
65–69	1,403	4,027	0	3,344	2,121	4,188	5,877	3,922	0	2,648	2,481	1,570	-1.5	-45.3
70–74	2,105	4,124	6,098	5,474	0	1,754	3,521	3,425	3,521	3,180	0	5,594		
75–84	9,740	5,988	7,792	9,709	7,519	2,410	4,684	8,830	8,403	10,225	11,152	14,210	5.8	49.1
85+	0	0	46,512	0	0	12,500	0	23,810	11,111	0	9,615	9,615		
<b>All ages: Crude and age-standardised rates (per million population)</b>														
Crude	207	172	190	184	131	226	212	221	150	183	148	271		
Age std	711	616	1,017	703	504	645	639	893	612	631	606	953	0.3 **	52.0 **
<b>Ages 25–74: Crude and age-standardised rates (per million population)</b>														
Crude	327	284	245	258	181	380	352	280	170	188	124	306		
Age std	590	688	554	709	345	743	797	612	356	427	242	614	-3.4 **	53.9 **

Trend: Estimated annual change (%).

RD: Relative difference between observed and projected rate for 1994, as % of projected value.

Significance level: \*p < 0.05, \*\*p < 0.01.

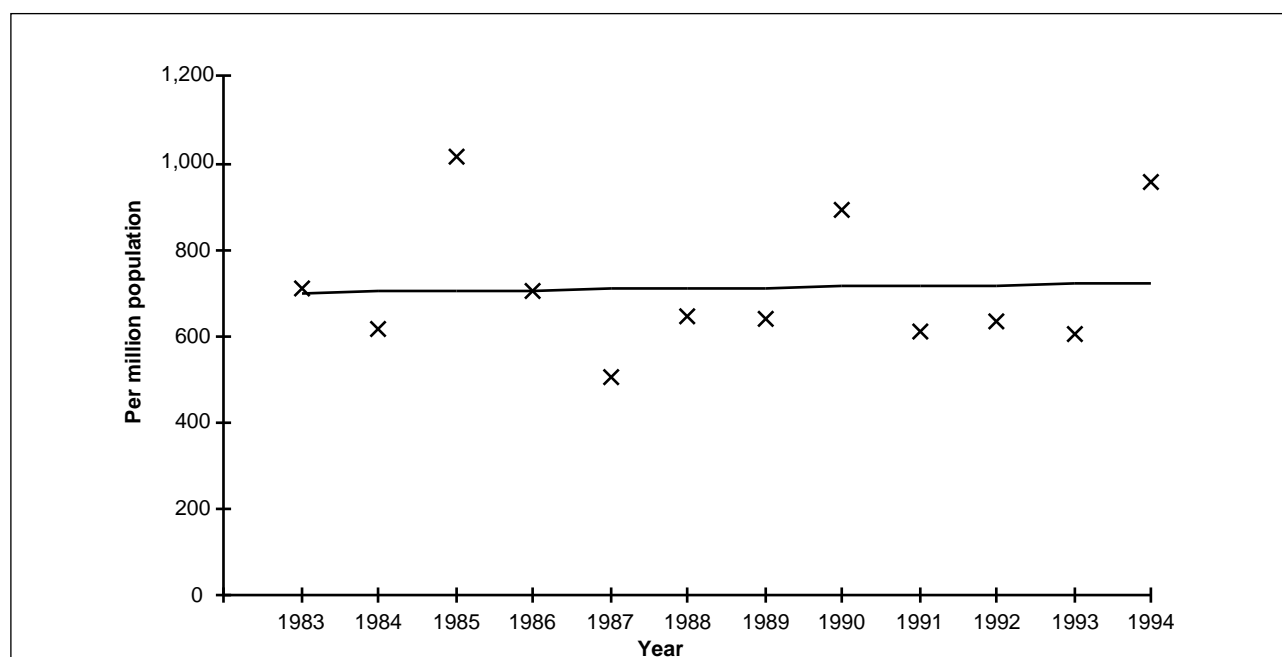

Source: Australian Institute of Health and Welfare

**Cerebrovascular disease, Northern Territory, males, age-standardised mortality rates (all ages) and fitted trend**

**ICD-9: 430–438  
Cerebrovascular disease**
**Northern Territory  
Females**

Age group	1983	1984	1985	1986	1987	1988	1989	1990	1991	1992	1993	1994	Statistical tests		
													Trends	RD	
<b>Deaths (number)</b>															
< 25	0	0	0	0	0	0	0	0	0	0	0	0	0		
25–34	1	0	0	0	0	0	1	0	0	0	0	0	0		
35–44	0	0	0	0	0	0	1	2	1	2	0	0	3		
45–54	0	2	3	0	1	1	0	3	0	1	1	2			
55–59	2	0	0	2	0	1	1	0	3	1	2	0			
60–64	4	1	0	2	0	2	2	3	0	3	0	2			
65–69	2	0	3	1	4	1	2	3	1	1	2	3			
70–74	1	1	0	0	2	3	1	3	1	0	5	1			
75–84	2	2	2	0	3	3	2	4	3	4	3	5			
85+	1	2	2	0	1	1	1	0	1	0	3	5			
Not stated	0	0	0	0	0	0	0	0	0	0	0	0			
25–74	10	4	6	5	7	8	8	14	6	8	10	11			
<b>All ages</b>	<b>13</b>	<b>8</b>	<b>10</b>	<b>5</b>	<b>11</b>	<b>12</b>	<b>11</b>	<b>18</b>	<b>10</b>	<b>12</b>	<b>16</b>	<b>21</b>			
<b>Age-specific rates (per million population)</b>															
< 25	0	0	0	0	0	0	0	0	0	0	0	0			
25–34	72	0	0	0	0	0	61	0	0	0	0	0			
35–44	0	0	0	0	0	0	82	158	77	151	0	218			
45–54	0	454	636	0	184	176	0	468	0	136	125	231			
55–59	1,462	0	0	1,259	0	600	580	0	1,680	539	1,024	0			
60–64	4,132	967	0	1,577	0	1,520	1,543	2,304	0	2,169	0	1,314			
65–69	3,120	0	4,011	1,186	4,673	1,126	2,155	3,226	1,144	1,072	2,022	2,904			
70–74	2,532	2,433	0	0	3,610	5,199	1,718	4,673	1,626	0	7,716	1,481			
75–84	6,250	6,024	5,181	0	6,479	6,160	3,929	7,752	5,629	6,861	4,622	7,407	3.4	23.9	
85+	15,152	27,778	23,529	0	7,407	7,463	7,143	0	7,576	0	21,739	32,895			
<b>All ages: Crude and age-standardised rates (per million population)</b>															
Crude	204	120	144	69	148	160	144	231	127	150	196	254			
Age std	819	623	621	166	607	592	486	746	444	453	724	837	1.0 **	56.0 **	
<b>Ages 25–74: Crude and age-standardised rates (per million population)</b>															
Crude	334	126	178	138	187	209	204	348	146	189	230	246			
Age std	773	282	395	288	539	528	429	762	302	341	634	474	0.1	-2.1	

Trend: Estimated annual change (%).

RD: Relative difference between observed and projected rate for 1994, as % of projected value.

Significance level: \*p &lt; 0.05, \*\*p &lt; 0.01.

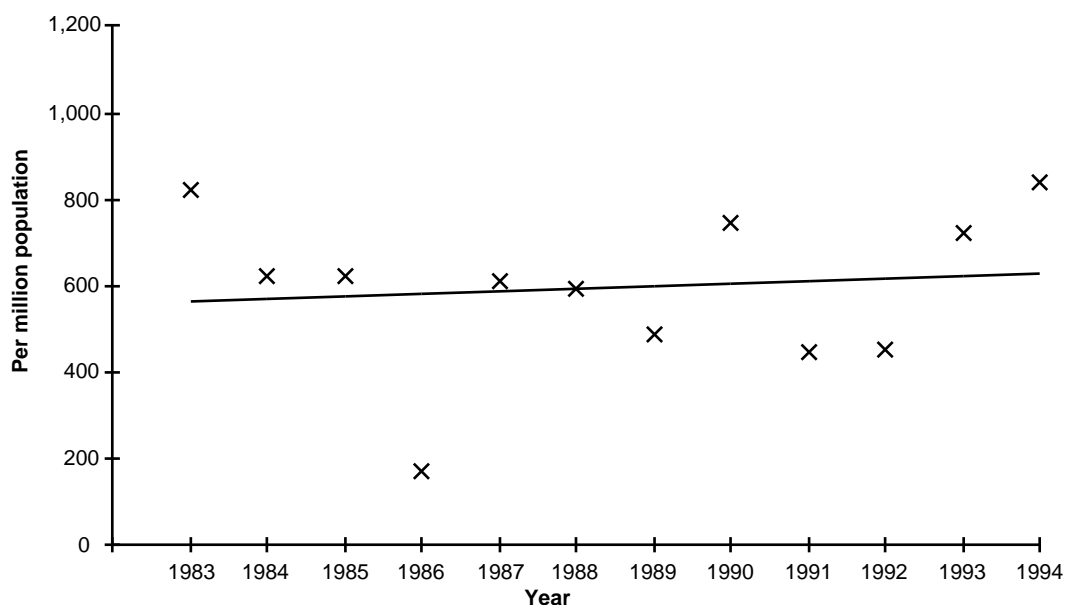

Source: Australian Institute of Health and Welfare

**Cerebrovascular disease, Northern Territory, females, age-standardised mortality rates (all ages) and fitted trend**

**ICD-9: 001–999  
All causes**

**Northern Territory  
Males**

Age group	1983	1984	1985	1986	1987	1988	1989	1990	1991	1992	1993	1994	Statistical tests		
													Trend	RD	
<b>Deaths (number)</b>															
< 25	83	69	76	69	74	117	92	89	83	62	76	62			
25–34	55	36	42	68	43	68	58	56	50	51	50	54			
35–44	62	36	42	44	46	72	47	67	47	59	51	65			
45–54	67	47	48	57	75	82	81	65	80	72	68	71			
55–59	51	26	51	37	45	46	49	43	48	36	44	38			
60–64	33	21	46	40	42	50	47	42	48	48	44	47			
65–69	31	32	23	32	37	43	49	51	39	56	41	41			
70–74	32	25	28	31	28	27	30	29	29	25	20	38			
75–84	39	22	37	36	45	34	40	57	56	50	56	55			
85+	8	9	11	11	14	10	8	13	15	16	19	18			
Not stated	1	0	0	0	1	2	0	0	0	0	0	0			
25–74	331	223	280	309	316	388	361	353	341	347	318	354			
<b>All ages</b>	<b>462</b>	<b>323</b>	<b>404</b>	<b>425</b>	<b>450</b>	<b>551</b>	<b>501</b>	<b>512</b>	<b>495</b>	<b>475</b>	<b>469</b>	<b>489</b>			
<b>Age-specific rates (per million population)</b>															
< 25	2,353	1,884	2,012	1,789	1,898	3,022	2,374	2,285	2,128	1,595	1,958	1,598	-1.4	-21.9	
25–34	3,573	2,263	2,562	4,044	2,488	3,940	3,335	3,190	2,842	2,926	2,904	3,191	-0.1	4.4	
35–44	5,517	2,989	3,251	3,235	3,282	5,081	3,271	4,597	3,177	3,984	3,442	4,394	0.1	21.1	
45–54	11,798	7,763	7,437	8,187	10,142	10,568	9,950	7,593	8,986	7,585	6,789	6,702	-3.0 *	-11.2	
55–59	25,398	12,235	22,155	15,765	19,206	19,896	21,039	18,704	19,950	14,510	16,660	13,324	-2.5	-21.2	
60–64	27,318	16,018	31,989	26,684	25,846	30,030	28,060	23,783	27,366	26,461	24,110	25,364	-0.1	-3.8	
65–69	43,478	42,953	28,501	35,674	39,236	45,026	47,992	50,000	37,178	49,426	33,912	32,182	-0.4	-25.5	
70–74	67,368	51,546	56,911	56,569	47,782	47,368	52,817	49,658	51,056	39,746	30,303	53,147	-3.2	44.1	
75–84	126,623	65,868	96,104	87,379	112,782	81,928	93,677	125,828	117,647	102,249	104,089	97,691	1.0	-11.9	
85+	181,818	236,842	255,814	150,685	186,667	125,000	102,564	154,762	166,667	155,340	182,692	173,077	-1.4	17.7	
<b>All ages: Crude and age-standardised rates (per million population)</b>															
Crude	6,387	4,269	5,114	5,201	5,379	6,567	5,912	5,963	5,714	5,443	5,339	5,528			
Age std	15,795	11,331	13,482	12,061	13,412	13,002	12,829	14,105	13,395	12,468	11,869	12,001	-0.9 **	-3.5 **	
<b>Ages 25–74: Crude and age-standardised rates (per million population)</b>															
Crude	9,015	5,766	6,862	7,242	7,150	8,682	7,935	7,614	7,245	7,260	6,572	7,224			
Age std	14,986	10,558	11,802	11,995	11,987	13,596	13,274	12,600	11,970	11,719	9,867	11,075	-1.4 **	-1.7 **	

Trend: Estimated annual change (%).

RD: Relative difference between observed and projected rate for 1994, as % of projected value.

Significance level: \*p < 0.05, \*\*p < 0.01.

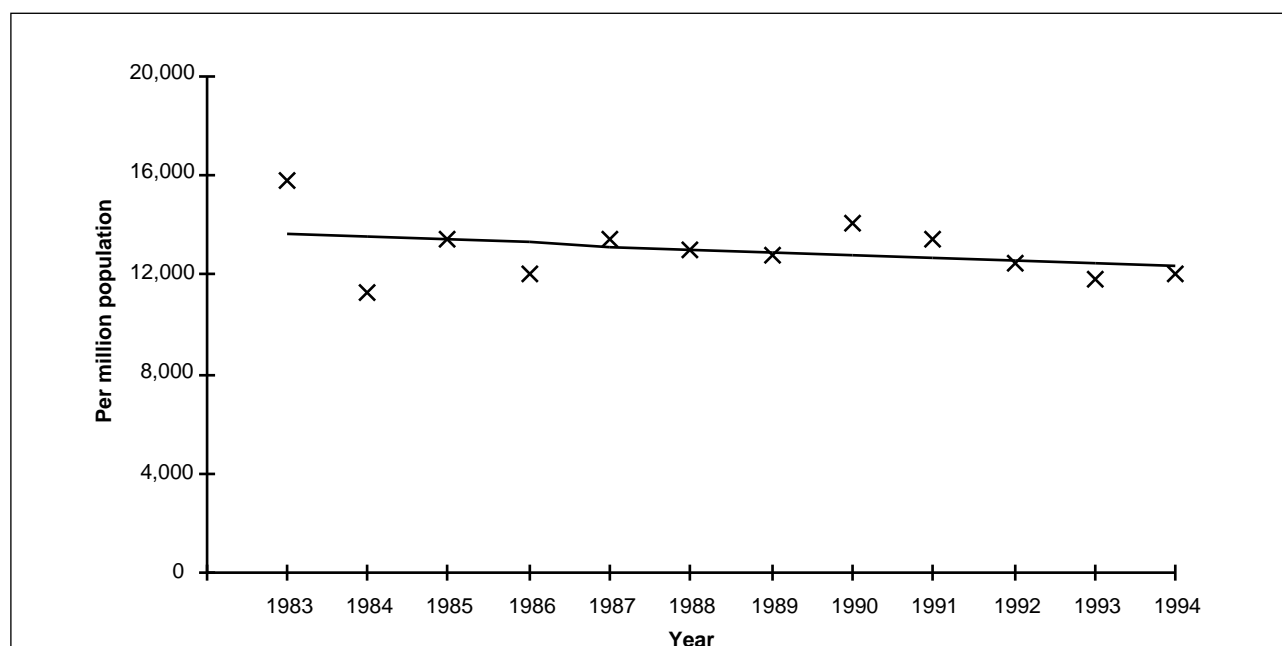

Source: Australian Institute of Health and Welfare

**All causes, Northern Territory, males, age-standardised mortality rates (all ages) and fitted trend**



**ICD-9: 001–999**  
**All causes**
**Northern Territory**  
**Females**

Age group	1983	1984	1985	1986	1987	1988	1989	1990	1991	1992	1993	1994	Statistical tests		
													Trend	RD	
<b>Deaths (number)</b>															
< 25	63	39	48	47	40	81	46	43	57	49	49	40			
25–34	29	20	17	20	14	29	25	18	32	16	13	13			
35–44	18	24	22	21	21	36	33	24	28	22	41	32			
45–54	21	26	29	24	20	35	27	31	41	42	40	26			
55–59	26	21	17	18	20	21	28	29	22	24	26	11			
60–64	27	21	24	23	14	29	31	27	32	22	20	28			
65–69	21	25	24	22	31	25	24	22	23	32	26	32			
70–74	24	16	19	16	26	26	25	17	26	33	26	29			
75–84	24	16	24	33	23	24	35	38	34	39	38	52			
85+	12	15	13	12	16	18	12	19	12	22	17	24			
Not stated	0	1	0	0	1	0	0	0	0	0	0	0			
25–74	166	153	152	144	146	201	193	168	204	191	192	171			
<b>All ages</b>	<b>265</b>	<b>224</b>	<b>237</b>	<b>236</b>	<b>226</b>	<b>324</b>	<b>286</b>	<b>268</b>	<b>307</b>	<b>301</b>	<b>296</b>	<b>287</b>			
<b>Age-specific rates (per million population)</b>															
< 25	1,896	1,135	1,358	1,305	1,094	2,231	1,258	1,163	1,532	1,317	1,314	1,078	-1.8	-18.7	
25–34	2,092	1,396	1,130	1,266	870	1,784	1,518	1,087	1,917	952	772	767	-4.7 *	-27.8	
35–44	2,086	2,546	2,163	1,914	1,824	3,052	2,705	1,899	2,167	1,661	3,029	2,324	0.7	-3.0	
45–54	5,134	5,902	6,149	4,668	3,681	6,146	4,482	4,838	6,055	5,701	5,002	3,003	-2.1	-43.0 *	
55–59	19,006	14,573	11,082	11,335	12,151	12,597	16,241	16,449	12,318	12,945	13,306	5,286	-3.5	-59.5 *	
60–64	27,893	20,309	22,181	18,139	10,728	22,036	23,920	20,737	24,096	15,907	13,986	18,397	-2.3	9.4	
65–69	32,761	36,075	32,086	26,097	36,215	28,153	25,862	23,656	26,316	34,298	26,289	30,978	-1.3	18.4	
70–74	60,759	38,929	45,346	32,000	46,931	45,061	42,955	26,480	42,276	52,215	40,123	42,963	-0.9	8.2	
75–84	75,000	48,193	62,176	72,368	49,676	49,281	68,762	73,643	63,790	66,895	58,552	77,037	1.3	20.9	
85+	181,818	208,333	152,941	95,238	118,519	134,328	85,714	126,667	90,909	170,543	123,188	157,895	-0.9	43.4	
<b>All ages: Crude and age-standardised rates (per million population)</b>															
Crude	4,168	3,369	3,408	3,246	3,031	4,313	3,742	3,442	3,893	3,756	3,634	3,474			
Age std	11,250	9,307	9,234	8,161	7,868	9,169	9,004	8,547	8,773	9,527	8,173	8,806	-1.2 **	6.6 **	
<b>Ages 25–74: Crude and age-standardised rates (per million population)</b>															
Crude	5,541	4,821	4,509	3,988	3,905	5,262	4,921	4,175	4,977	4,524	4,425	3,827			
Age std	10,975	9,176	8,994	7,330	7,999	9,258	8,891	7,414	8,888	8,951	7,851	7,412	-1.8 **	-5.8 **	

Trend: Estimated annual change (%).

RD: Relative difference between observed and projected rate for 1994, as % of projected value.

Significance level: \*p &lt; 0.05, \*\*p &lt; 0.01.

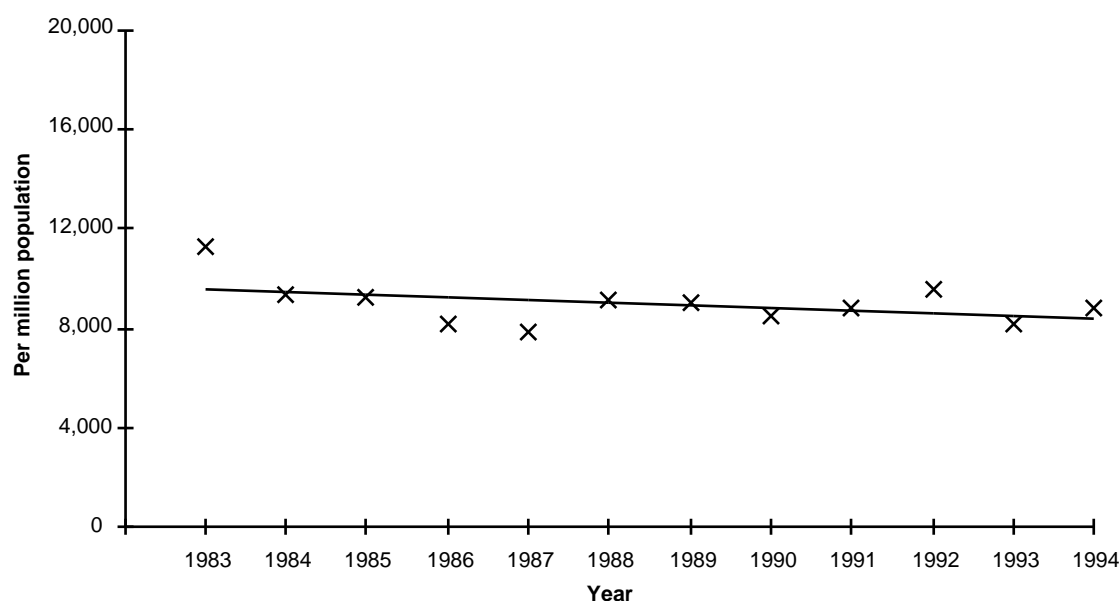

Source: Australian Institute of Health and Welfare

**All causes, Northern Territory, females, age-standardised mortality rates (all ages) and fitted trend**

**ICD-9: 410**  
**Acute myocardial infarction**
**Northern Territory**  
**Males and females**

Age group	1983	1984	1985	1986	1987	1988	1989	1990	1991	1992	1993	1994	Statistical tests		
													Trends	RD	
<b>Males</b>															
<b>Deaths (number)</b>															
< 25	1	0	0	0	0	0	0	1	0	0	0	0	0		
25–34	0	1	2	1	0	3	5	1	1	1	3	0			
35–44	4	6	0	4	3	6	1	3	6	3	2	1			
45–54	6	6	3	8	10	6	12	10	10	10	3	8			
55–59	6	0	6	4	7	3	4	4	6	2	4	0			
60–64	3	1	3	5	9	3	2	2	8	8	4	4			
65–69	7	4	3	2	6	5	5	2	3	8	5	4			
70–74	5	2	6	6	2	4	4	7	3	3	2	5			
75–84	6	1	4	1	4	6	7	8	7	4	7	5			
85+	3	0	0	0	1	0	1	0	0	2	3	6			
Not stated	0	0	0	0	0	0	0	0	0	0	0	0			
25–74	31	20	23	30	37	30	33	29	37	35	23	22			
<b>All ages</b>	<b>41</b>	<b>21</b>	<b>27</b>	<b>31</b>	<b>42</b>	<b>36</b>	<b>41</b>	<b>38</b>	<b>44</b>	<b>41</b>	<b>33</b>	<b>33</b>			
<b>Age-specific rates (per million population)</b>															
< 25	28	0	0	0	0	0	0	26	0	0	0	0			
25–34	0	63	122	59	0	174	288	57	57	57	174	0			
35–44	356	498	0	294	214	423	70	206	406	203	135	68	-6.8	-64.3	
45–54	1,057	991	465	1,149	1,352	773	1,474	1,168	1,123	1,053	300	755	-2.7	-13.3	
55–59	2,988	0	2,606	1,704	2,988	1,298	1,717	1,740	2,494	806	1,515	0	-7.1	-100.0	
60–64	2,483	763	2,086	3,336	5,538	1,802	1,194	1,133	4,561	4,410	2,192	2,159	2.0	-35.4	
65–69	9,818	5,369	3,717	2,230	6,363	5,236	4,897	1,961	2,860	7,061	4,136	3,140	-4.5	-17.6	
70–74	10,526	4,124	12,195	10,949	3,413	7,018	7,042	11,986	5,282	4,769	3,030	6,993	-4.9	45.9	
75–84	19,481	2,994	10,390	2,427	10,025	14,458	16,393	17,660	14,706	8,180	13,011	8,881	1.3	-37.2	
85+	68,182	0	0	0	13,333	0	12,821	0	0	19,417	28,846	57,692			
<b>All ages: Crude and age-standardised rates (per million population)</b>															
Crude	567	278	342	379	502	429	484	443	508	470	376	373			
Age std	2,402	668	1,175	880	1,396	1,212	1,434	1,370	1,266	1,279	1,243	1,354	-0.9 **	13.5 **	
<b>Agnes 25–74: Crude and age-standardised rates (per million population)</b>															
Crude	844	517	564	703	837	671	725	625	786	732	475	449			
Age std	1,889	984	1,338	1,399	1,549	1,251	1,280	1,255	1,320	1,375	850	894	-3.5 **	-18.7 **	
<b>Females</b>															
<b>Deaths (number)</b>															
< 25	0	0	0	0	0	0	0	0	0	0	0	0			
25–34	0	0	0	0	0	0	0	1	1	0	1	0			
35–44	1	1	2	0	0	1	2	0	1	1	0	0			
45–54	1	0	1	0	1	3	5	1	3	0	1	0			
55–59	4	0	3	1	0	1	4	4	1	0	2	2			
60–64	0	1	2	0	3	5	3	2	3	2	2	3			
65–69	1	2	0	2	3	0	2	1	4	2	2	1			
70–74	0	2	1	1	4	3	1	1	3	1	4	3			
75–84	2	2	2	4	7	5	1	5	2	2	3	3			
85+	0	3	0	2	1	3	2	0	0	0	1	1			
Not stated	0	0	0	0	0	0	0	0	0	0	0	0			
25–74	7	6	9	4	11	13	17	10	16	6	12	9			
<b>All ages</b>	<b>9</b>	<b>11</b>	<b>11</b>	<b>10</b>	<b>19</b>	<b>21</b>	<b>20</b>	<b>15</b>	<b>18</b>	<b>8</b>	<b>16</b>	<b>13</b>			
<b>Age-specific rates (per million population)</b>															
< 25	0	0	0	0	0	0	0	0	0	0	0	0			
25–34	0	0	0	0	0	0	0	60	60	0	59	0			
35–44	116	106	197	0	0	85	164	0	77	75	0	0			
45–54	244	0	212	0	184	527	830	156	443	0	125	0			
55–59	2,924	0	1,956	630	0	600	2,320	2,269	560	0	1,024	961			
60–64	0	967	1,848	0	2,299	3,799	2,315	1,536	2,259	1,446	1,399	1,971	5.5	-15.8	
65–69	1,560	2,886	0	2,372	3,505	0	2,155	1,075	4,577	2,144	2,022	968			
70–74	0	4,866	2,387	2,000	7,220	5,199	1,718	1,558	4,878	1,582	6,173	4,444	4.4	0.9	
75–84	6,250	6,024	5,181	8,772	15,119	10,267	1,965	9,690	3,752	3,431	4,622	4,444	-6.2	-5.9	
85+	0	41,667	0	15,873	7,407	22,388	14,286	0	0	0	7,246	6,579			
<b>All ages: Crude and age-standardised rates (per million population)</b>															
Crude	142	165	158	138	255	280	262	193	228	100	196	157			
Age std	452	901	461	635	1,088	986	640	630	647	321	611	515	-2.4 **	-13.6 **	
<b>Agnes 25–74: Crude and age-standardised rates (per million population)</b>															
Crude	234	189	267	111	294	340	433	249	390	142	277	201			
Age std	405	550	482	308	808	716	780	482	890	353	668	509	2.0 **	-28.1 **	

Trend: Estimated annual change (%).

RD: Relative difference between observed and projected rate for 1994, as % of projected value.

Significance level: \*p &lt; 0.05, \*\*p &lt; 0.01.

**ICD-9: 411–414  
Other ischaemic heart disease**
**Northern Territory  
Males and females**

Age group	1983	1984	1985	1986	1987	1988	1989	1990	1991	1992	1993	1994	Statistical tests		
													Trend	RD	
<b>Males</b>															
<b>Deaths (number)</b>															
< 25	0	0	0	0	1	1	0	1	0	0	0	0	0		
25–34	1	1	1	2	0	1	1	1	0	0	1	6			
35–44	4	2	2	2	4	5	7	4	2	3	7	7			
45–54	1	4	5	6	6	10	7	2	6	6	6	6			
55–59	2	2	3	4	4	4	4	5	4	3	4	3			
60–64	1	2	5	2	4	2	1	2	2	7	3	5			
65–69	0	2	3	1	1	3	5	7	1	5	3	4			
70–74	1	1	2	3	2	0	4	4	1	2	1	5			
75–84	2	2	3	3	3	1	5	4	3	2	4	3			
85+	0	0	0	0	0	2	1	0	1	1	1	2			
Not stated	0	0	0	0	0	0	0	0	0	0	0	0			
25–74	10	14	21	20	21	25	29	25	16	26	25	36			
<b>All ages</b>	<b>12</b>	<b>16</b>	<b>24</b>	<b>23</b>	<b>25</b>	<b>29</b>	<b>35</b>	<b>30</b>	<b>20</b>	<b>29</b>	<b>30</b>	<b>41</b>			
<b>Age-specific rates (per million population)</b>															
< 25	0	0	0	0	26	26	0	26	0	0	0	0			
25–34	65	63	61	119	0	58	58	57	0	0	58	355			
35–44	356	166	155	147	285	353	487	274	135	203	472	473	5.7	37.1	
45–54	176	661	775	862	811	1,289	860	234	674	632	599	566	–1.3	–15.4	
55–59	996	941	1,303	1,704	1,707	1,730	1,717	2,175	1,663	1,209	1,515	1,052	0.9	–41.8	
60–64	828	1,526	3,477	1,334	2,462	1,201	597	1,133	1,140	3,859	1,644	2,698	3.8	36.0	
65–69	0	2,685	3,717	1,115	1,060	3,141	4,897	6,863	953	4,413	2,481	3,140	6.0	–27.9	
70–74	2,105	2,062	4,065	5,474	3,413	0	7,042	6,849	1,761	3,180	1,515	6,993	4.0	111.5	
75–84	6,494	5,988	7,792	7,282	7,519	2,410	11,710	8,830	6,303	4,090	7,435	5,329	–1.3	–21.6	
85+	0	0	0	0	0	25,000	12,821	0	11,111	9,709	9,615	19,231			
<b>All ages: Crude and age-standardised rates (per million population)</b>															
Crude	166	211	304	281	299	346	413	349	231	332	342	463			
Age std	488	599	950	787	739	790	1,186	1,006	613	834	769	1,027	3.0 **	11.1 **	
<b>Ages 25–74: Crude and age-standardised rates (per million population)</b>															
Crude	272	362	515	469	475	559	637	539	340	544	517	735			
Age std	389	659	1,018	818	794	783	1,163	1,192	527	1,013	734	1,183	4.0 **	19.7 **	
<b>Females</b>															
<b>Deaths (number)</b>															
< 25	0	0	0	0	0	1	0	0	0	0	0	0			
25–34	0	0	1	0	0	0	1	0	0	1	0	1			
35–44	0	1	1	0	0	2	1	0	0	0	3	0			
45–54	0	1	0	1	0	1	0	1	0	2	2	5			
55–59	1	0	0	1	0	2	0	0	1	1	1	0			
60–64	0	1	0	0	2	5	3	2	2	0	1	0			
65–69	0	1	1	1	2	1	3	0	2	3	1	3			
70–74	1	0	0	1	0	1	2	1	2	1	0	2			
75–84	2	2	1	5	0	2	4	1	2	3	4	3			
85+	0	1	0	2	1	2	1	1	1	0	0	3			
Not stated	0	0	0	0	0	0	0	0	0	0	0	0			
25–74	2	4	3	4	4	12	10	4	7	8	8	11			
<b>All ages</b>	<b>4</b>	<b>7</b>	<b>4</b>	<b>11</b>	<b>5</b>	<b>17</b>	<b>15</b>	<b>6</b>	<b>10</b>	<b>11</b>	<b>12</b>	<b>17</b>			
<b>Age-specific rates (per million population)</b>															
< 25	0	0	0	0	0	28	0	0	0	0	0	0			
25–34	0	0	66	0	0	0	61	0	0	60	0	59			
35–44	0	106	98	0	0	170	82	0	0	0	222	0			
45–54	0	227	0	195	0	176	0	156	0	271	250	577			
55–59	731	0	0	630	0	1,200	0	0	560	539	512	0			
60–64	0	967	0	0	1,533	3,799	2,315	1,536	1,506	0	699	0			
65–69	0	1,443	1,337	1,186	2,336	1,126	3,233	0	2,288	3,215	1,011	2,904			
70–74	2,532	0	0	2,000	0	1,733	3,436	1,558	3,252	1,582	0	2,963			
75–84	6,250	6,024	2,591	10,965	0	4,107	7,859	1,938	3,752	5,146	6,163	4,444	–1.5	–4.1	
85+	0	13,889	0	15,873	7,407	14,925	7,143	6,667	7,576	0	0	19,737			
<b>All ages: Crude and age-standardised rates (per million population)</b>															
Crude	63	105	58	151	67	226	196	77	127	137	147	206			
Age std	305	487	174	691	222	676	735	271	477	428	374	599	2.4 **	25.0 **	
<b>Ages 25–74: Crude and age-standardised rates (per million population)</b>															
Crude	67	126	89	111	107	314	255	99	171	189	184	246			
Age std	183	244	140	262	271	620	601	227	473	413	265	468	6.4 **	–3.3	

Trend: Estimated annual change (%).

RD: Relative difference between observed and projected rate for 1994, as % of projected value.

Significance level: \*p &lt; 0.05, \*\*p &lt; 0.01.

**ICD-9 : 415–427, 429, 446–459**  
**Other diseases of the circulatory system**
**Northern Territory**  
**Males and females**

Age group	1983	1984	1985	1986	1987	1988	1989	1990	1991	1992	1993	1994	Statistical tests	
													Trend	RD
<b>Males</b>														
<b>Deaths (number)</b>														
< 25	4	1	6	0	0	1	0	3	0	3	0	1		
25–34	1	0	1	4	1	2	2	1	2	1	2	0		
35–44	1	3	3	1	2	4	0	3	0	5	2	0		
45–54	4	1	2	3	3	3	2	2	1	3	0	2		
55–59	3	1	2	1	0	2	1	2	1	3	3	0		
60–64	0	0	2	2	2	0	1	1	0	3	0	1		
65–69	0	1	0	0	0	1	2	0	2	3	1	1		
70–74	0	0	0	0	2	1	2	3	2	0	2	0		
75–84	1	1	1	0	4	1	1	3	1	1	1	6		
85+	0	0	0	0	1	0	0	0	1	0	0	0		
Not stated	0	0	0	0	0	0	0	0	0	0	0	0		
25–74	9	6	10	11	10	13	10	12	8	18	10	4		
<b>All ages</b>	<b>14</b>	<b>8</b>	<b>17</b>	<b>11</b>	<b>15</b>	<b>15</b>	<b>11</b>	<b>18</b>	<b>10</b>	<b>22</b>	<b>11</b>	<b>11</b>		
<b>Age-specific rates (per million population)</b>														
< 25	113	27	159	0	0	26	0	77	0	77	0	26		
25–34	65	0	61	238	58	116	115	57	114	57	116	0		
35–44	89	249	232	74	143	282	0	206	0	338	135	0		
45–54	704	165	310	431	406	387	246	234	112	316	0	189		
55–59	1,494	471	869	426	0	865	429	870	416	1,209	1,136	0		
60–64	0	0	1,391	1,334	1,231	0	597	566	0	1,654	0	540		
65–69	0	1,342	0	0	0	1,047	1,959	0	1,907	2,648	827	785		
70–74	0	0	0	0	3,413	1,754	3,521	5,137	3,521	0	3,030	0		
75–84	3,247	2,994	2,597	0	10,025	2,410	2,342	6,623	2,101	2,045	1,859	10,657		
85+	0	0	0	0	13,333	0	0	0	11,111	0	0	0		
<b>All ages: Crude and age-standardised rates (per million population)</b>														
Crude	194	106	215	135	179	179	130	210	115	252	125	124		
Age std	315	238	358	175	770	348	342	561	410	411	269	484		
<b>Ages 25–74: Crude and age-standardised rates (per million population)</b>														
Crude	245	155	245	258	226	291	220	259	170	377	207	82		
Age std	288	221	310	304	405	403	465	483	394	552	362	131		
<b>Females</b>														
<b>Deaths (number)</b>														
< 25	4	1	0	1	0	1	2	1	1	0	1	2		
25–34	2	2	1	0	0	2	3	1	2	0	1	5		
35–44	0	0	1	3	1	2	1	0	0	1	2	3		
45–54	2	1	1	0	0	2	0	1	0	1	1	1		
55–59	0	0	0	1	1	2	0	1	0	0	0	0		
60–64	4	0	2	0	0	0	1	1	1	0	0	1		
65–69	1	1	1	0	1	2	1	0	1	1	2	1		
70–74	2	0	3	0	1	1	0	1	3	1	0	1		
75–84	3	0	2	6	3	2	3	1	3	0	3	1		
85+	3	1	1	0	1	0	0	1	0	1	0	0		
Not stated	0	1	0	0	1	0	0	0	0	0	0	0		
25–74	11	4	9	4	4	11	6	5	7	4	6	12		
<b>All ages</b>	<b>21</b>	<b>7</b>	<b>12</b>	<b>11</b>	<b>9</b>	<b>14</b>	<b>11</b>	<b>8</b>	<b>11</b>	<b>5</b>	<b>10</b>	<b>15</b>		
<b>Age-specific rates (per million population)</b>														
< 25	120	29	0	28	0	28	55	27	27	0	27	54		
25–34	144	140	66	0	0	123	182	60	120	0	59	295		
35–44	0	0	98	273	87	170	82	0	0	75	148	218		
45–54	489	227	212	0	0	351	0	156	0	136	125	115		
55–59	0	0	0	630	608	1,200	0	567	0	0	0	0		
60–64	4,132	0	1,848	0	0	772	768	753	0	0	0	657		
65–69	1,560	1,443	1,337	0	1,168	2,252	1,078	0	1,144	1,072	2,022	968		
70–74	5,063	0	7,160	0	1,805	1,733	0	1,558	4,878	1,582	0	1,481		
75–84	9,375	0	5,181	13,158	6,479	4,107	5,894	1,938	5,629	0	4,622	1,481		
85+	45,455	13,889	11,765	0	7,407	0	0	6,667	0	7,752	0	0		
<b>All ages: Crude and age-standardised rates (per million population)</b>														
Crude	330	105	173	151	121	186	144	103	139	62	123	182		
Age std	1,212	237	675	556	436	413	373	264	454	187	301	273		
<b>Ages 25–74: Crude and age-standardised rates (per million population)</b>														
Crude	367	126	267	111	107	288	153	124	171	95	138	269		
Age std	806	177	670	125	242	468	198	229	417	204	222	347		

Trend: Estimated annual change (%).

RD: Relative difference between observed and projected rate for 1994, as % of projected value.

Significance level: \*p &lt; 0.05, \*\*p &lt; 0.01.

## Total deaths for residual causes

Northern Territory  
Males and females

Total number of deaths classified by year and sex for causes of death which do not meet the criteria for a full mortality surveillance profile.

**ICD-9: 390–398****Rheumatic fever and rheumatic heart disease**

	1983	1984	1985	1986	1987	1988	1989	1990	1991	1992	1993	1994
Males	2	2	8	7	1	8	7	5	4	0	3	6
Females	8	8	6	2	4	14	3	4	7	1	4	3

**ICD-9: 401–405****Hypertensive disease**

	1983	1984	1985	1986	1987	1988	1989	1990	1991	1992	1993	1994
Males	6	3	4	4	0	4	6	3	5	4	3	9
Females	2	4	3	4	0	2	4	5	4	2	8	4

**ICD-9: 428****Heart failure**

	1983	1984	1985	1986	1987	1988	1989	1990	1991	1992	1993	1994
Males	5	2	6	6	5	9	5	8	7	9	6	7
Females	6	4	7	3	5	9	3	11	10	10	10	5

**ICD-9: 428.0****Congestive heart failure**

	1983	1984	1985	1986	1987	1988	1989	1990	1991	1992	1993	1994
Males	4	2	3	3	3	5	4	7	4	5	3	5
Females	2	3	7	2	4	6	1	8	8	5	7	2

**ICD-9: 440****Atherosclerosis**

	1983	1984	1985	1986	1987	1988	1989	1990	1991	1992	1993	1994
Males	0	0	3	0	0	0	0	0	2	4	0	0
Females	1	0	0	0	0	0	0	1	1	0	0	1

**ICD-9: 441–444****Peripheral vascular disease**

	1983	1984	1985	1986	1987	1988	1989	1990	1991	1992	1993	1994
Males	2	3	2	2	4	2	3	1	4	4	5	9
Females	1	1	2	3	1	1	2	0	1	5	3	3

